





Documents Required for Reimbursement

Compensation Total Loss • Theft of Vehicle

motor add-on

- 1 A copy of the claim form. 
- 2 A copy of the letter informing the coverage assessment result from the insurance company. 
- 3 A copy of the insured's ID card. 
- 4 A copy of the insured's bank account. 

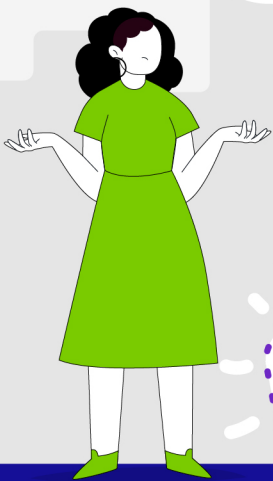

For preliminary assessment, please submit the documents above to the following email address
thailand.claims@chubb.com